

Patient report

Bio-Rad DATE: 12/25/2019
D-10 TIME: 02:56 PM
S/N: #DC2K755917 Software version: 4.30-2
Sample ID: 10516205
Injection date 12/25/2019 02:19 PM
Injection #: 7 Method: HbA1c
Rack #: --- Rack position: 2

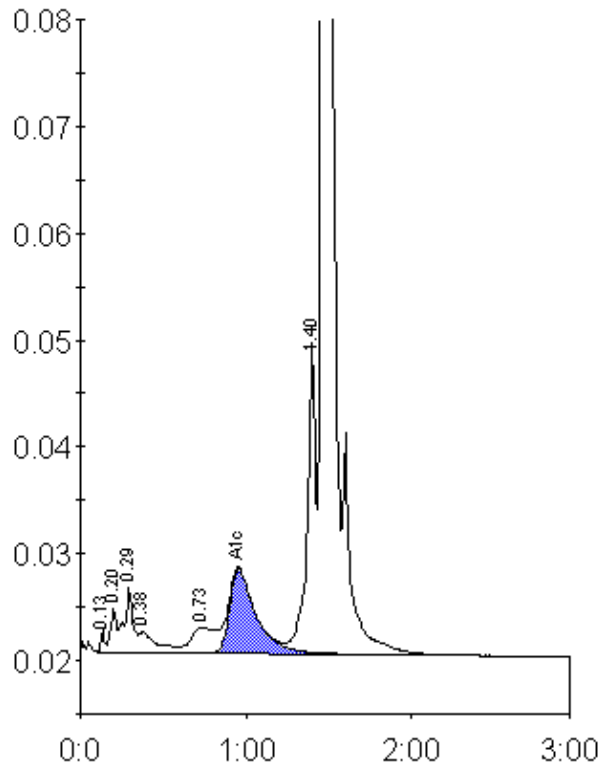

Peak table - ID: 10516205

| Peak | R.time | Height | Area | Area % |
|-------------|--------|---------|---------|--------|
| Unknown | 0.13 | 2050 | 3281 | 0.2 |
| A1a | 0.20 | 4112 | 11474 | 0.8 |
| A1b | 0.29 | 6009 | 22283 | 1.5 |
| Unknown | 0.38 | 1894 | 13688 | 0.9 |
| LA1c/CHb-1 | 0.73 | 2363 | 24426 | 1.7 |
| A1c | 0.96 | 7874 | 86966 | 8.2 |
| P3 | 1.40 | 29248 | 107838 | 7.3 |
| A0 | 1.47 | 398088 | 1201059 | 81.6 |
| Total Area: | | 1471014 | | |

| Concentration: | % |
|----------------|-----|
| A1c | 8.2 |